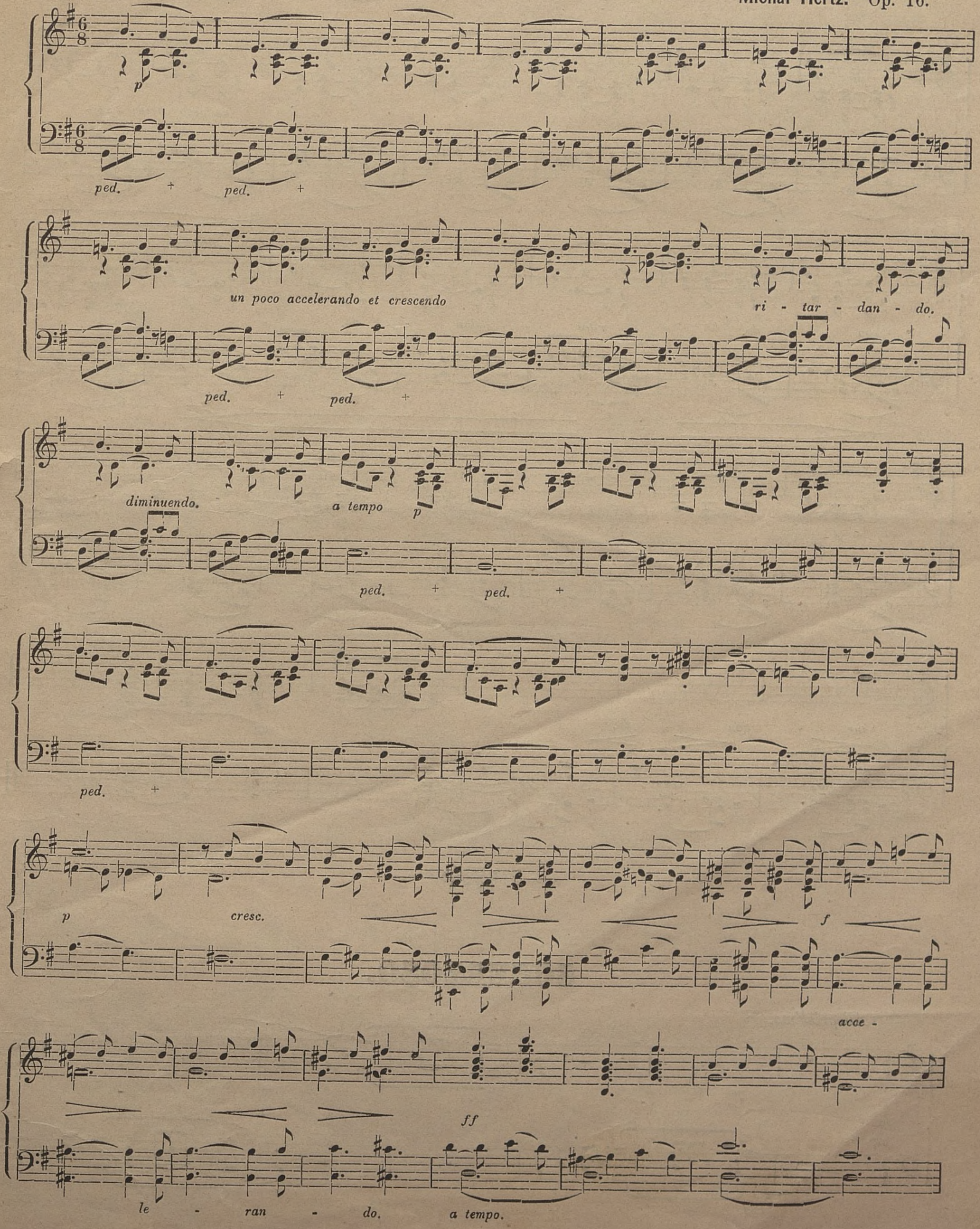
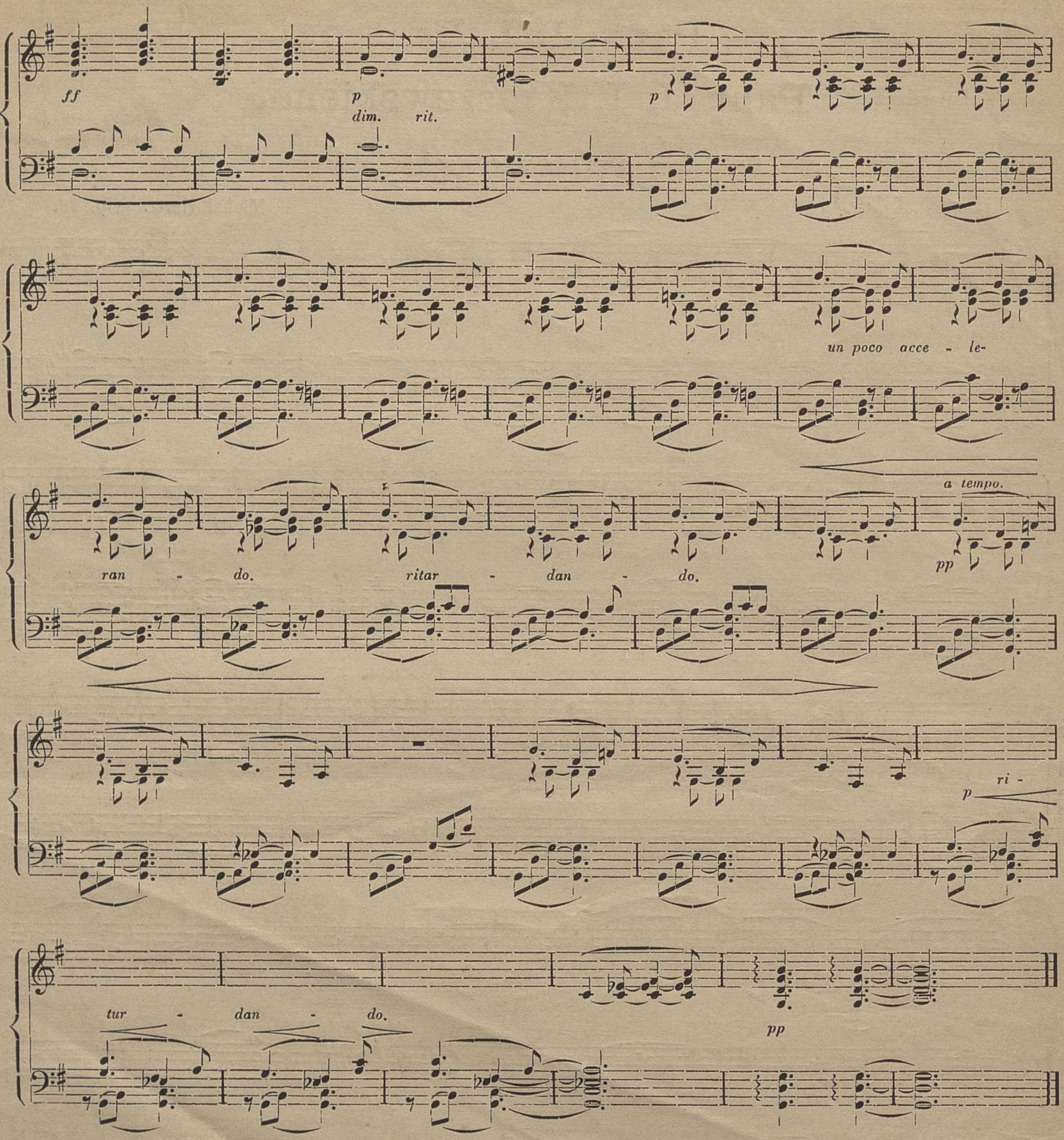
Panu J. I. Kraszewskiemu.

BARCAROLLE.

Andante cantabile.
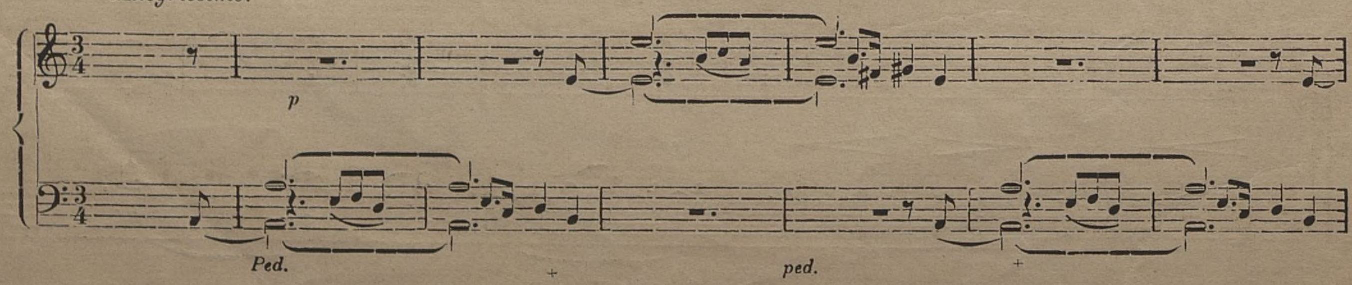
Michał Hertz. Op. 16.

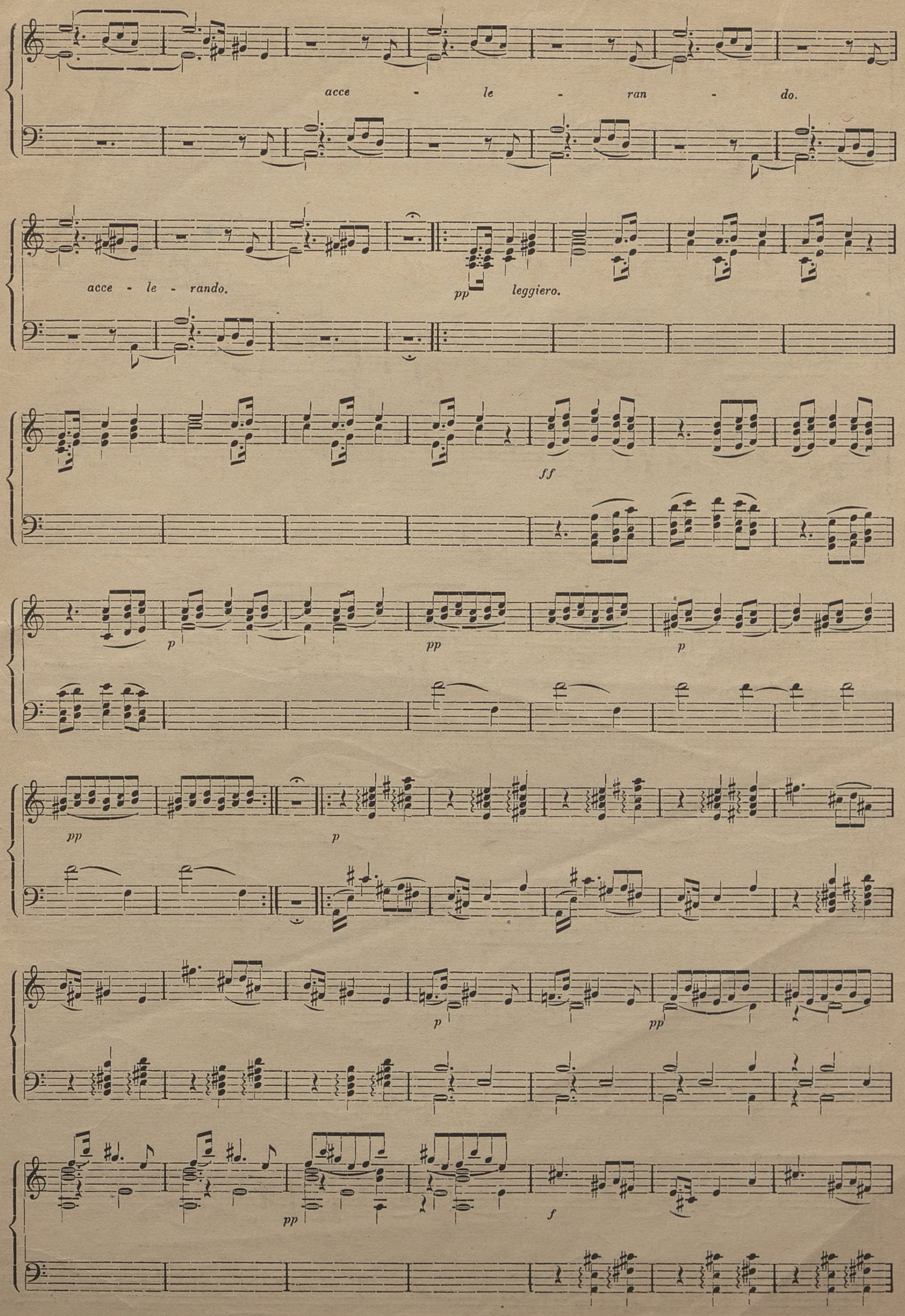


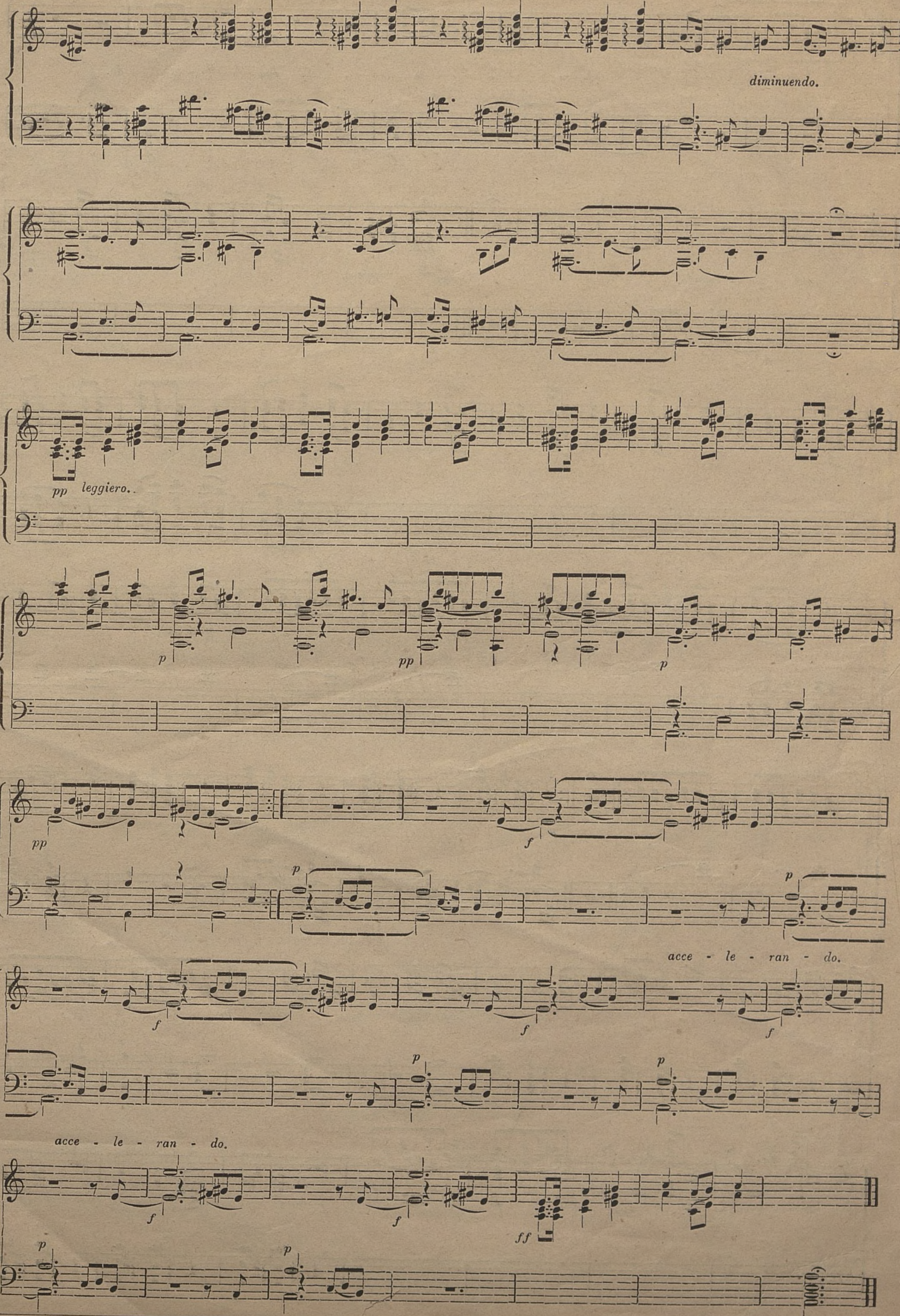


SCHERZOSO.

Allegrissimo.




acce - le - ran - do.
acce - le - rando.
pp leggiero.
ff
p
pp
p
pp
p
p
pp
pp
f



Odpowiedzialny redaktor i nakładca Edmund Callier. — Czcionkami drukarni Ludwika Merzbacha w Poznaniu.